



Apple Hill Farms

Appleton, Wisconsin

A development by
**Apple Hill Farms
Development LLP**

www.applehillfarmsdevelopment.com
(920) 731-1555

LEGEND

-  Lot Line
-  Conservation Easement Boundary
-  Open Space

March 2008  NORTH 1" = 600'
397600\Promo\397600promo

 **Martenson & Eisele, Inc.**
Planning & Surveying & Engineering & Architecture

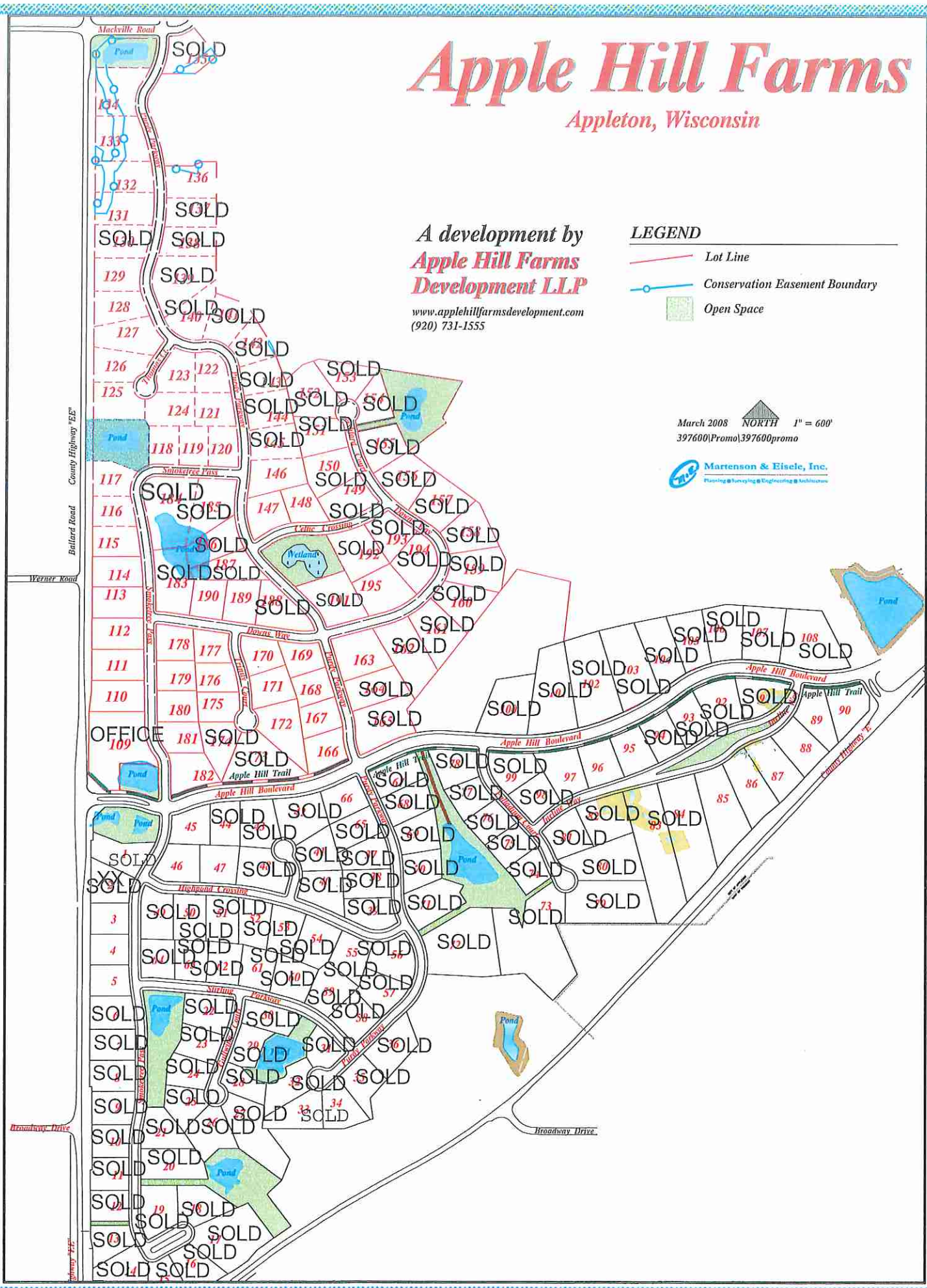

Apple Hill Farms Development Pricelist

| PHASE 1 | Sale Price | Square footage |
|---------|-------------|----------------|
| 3 | \$77,500.00 | 28,213 |
| 4 | \$77,500.00 | 27,880 |
| 5 | \$77,500.00 | 28,988 |
| 45 | \$80,500.00 | 32,491 |
| 46 | \$80,500.00 | 35,749 |
| 47 | \$81,900.00 | 34,609 |

| PHASE 2 | Sale Price | Square footage |
|---------|--------------|----------------|
| 66 | \$89,900.00 | 32,845 |
| 85 | \$121,900.00 | 72,960 |
| 86 | \$87,900.00 | 51,000 |
| 87 | \$75,900.00 | 44,828 |
| 88 | \$89,900.00 | 39,813 |
| 89 | \$82,900.00 | 38,322 |
| 90 | \$66,900.00 | 37,828 |
| 95 | \$94,900.00 | 33,596 |
| 96 | \$102,900.00 | 35,556 |
| 97 | \$113,500.00 | 40,698 |

| PHASE 3 | Sale Price | Square footage |
|---------|--------------|----------------|
| 110 | \$78,900.00 | 39,890 |
| 112 | \$88,900.00 | 38,378 |
| 113 | \$88,800.00 | 37,942 |
| 114 | \$88,900.00 | 36,096 |
| 115 | \$90,500.00 | 33,419 |
| 116 | \$90,500.00 | 29,468 |
| 117 | \$98,000.00 | 30,939 |
| 118 | \$98,900.00 | 26,830 |
| 119 | \$97,000.00 | 27,488 |
| 120 | \$89,900.00 | 28,700 |
| 121 | \$96,500.00 | 31,412 |
| 122 | \$93,900.00 | 30,293 |
| 123 | \$95,500.00 | 33,312 |
| 124 | \$108,000.00 | 38,120 |
| 125 | \$108,900.00 | 41,905 |
| 126 | \$91,500.00 | 38,567 |
| 127 | \$92,500.00 | 46,016 |
| 128 | \$91,500.00 | 36,782 |
| 129 | \$91,500.00 | 36,922 |
| 131 | \$91,900.00 | 45,384 |
| 132 | \$91,900.00 | 42,902 |
| 133 | \$88,900.00 | 53,692 |
| 134 | \$113,900.00 | 50,823 |
| 136 | \$148,900.00 | 43,808 |
| 146 | \$113,900.00 | 41,936 |
| 147 | \$93,900.00 | 34,550 |

| PHASE 3 | Sale Price | Square footage |
|---------|--------------|----------------|
| 148 | \$96,500.00 | 29,575 |
| 163 | \$113,900.00 | 49,596 |
| 166 | \$97,900.00 | 32,928 |
| 167 | \$96,900.00 | 29,668 |
| 168 | \$95,900.00 | 27,239 |
| 169 | \$88,900.00 | 27,774 |
| 170 | \$95,500.00 | 30,103 |
| 171 | \$105,500.00 | 33,654 |
| 172 | \$118,900.00 | 50,294 |
| 175 | \$98,900.00 | 28,866 |
| 176 | \$96,900.00 | 28,002 |
| 177 | \$92,900.00 | 26,522 |
| 178 | \$94,900.00 | 30,628 |
| 179 | \$95,500.00 | 27,698 |
| 180 | \$95,500.00 | 29,681 |
| 181 | \$101,900.00 | 30,471 |
| 182 | \$88,900.00 | 36,097 |
| 189 | \$95,900.00 | 33,745 |
| 190 | \$101,500.00 | 32,769 |
| 195 | \$114,500.00 | 46,487 |

Prices subject to change
February 13,2017